

FRONT ELEVATION

SECTION 'EF'

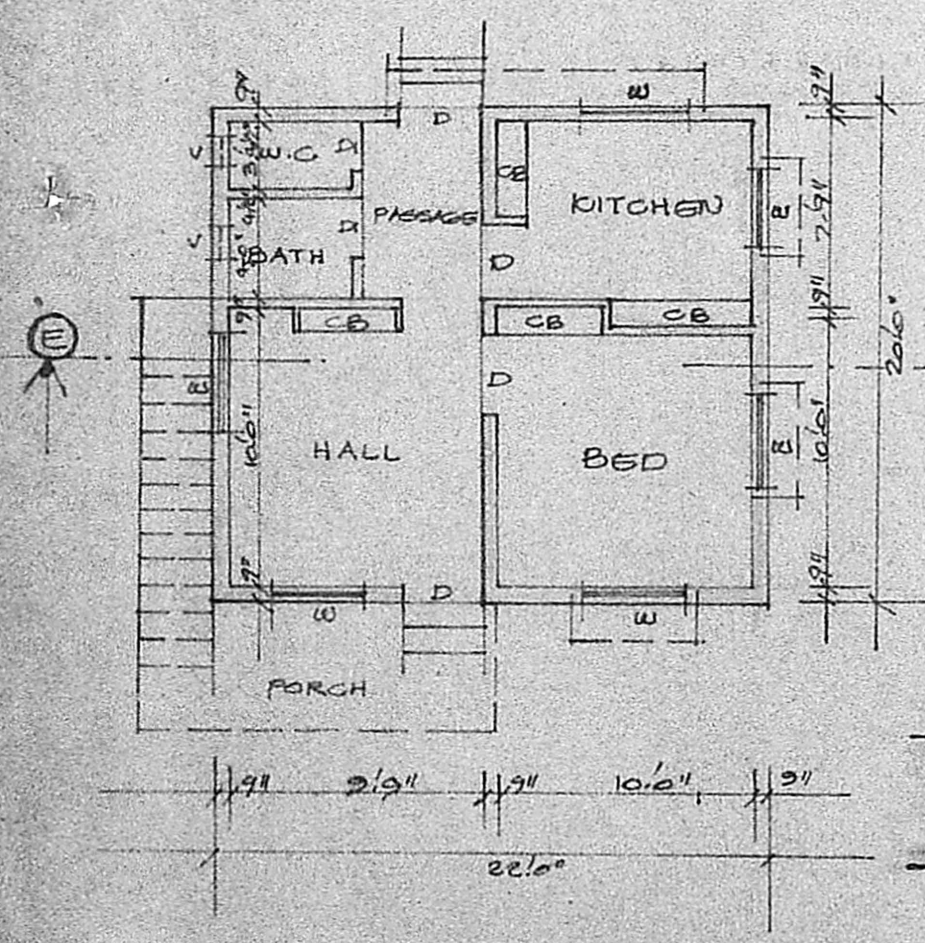

PLAN

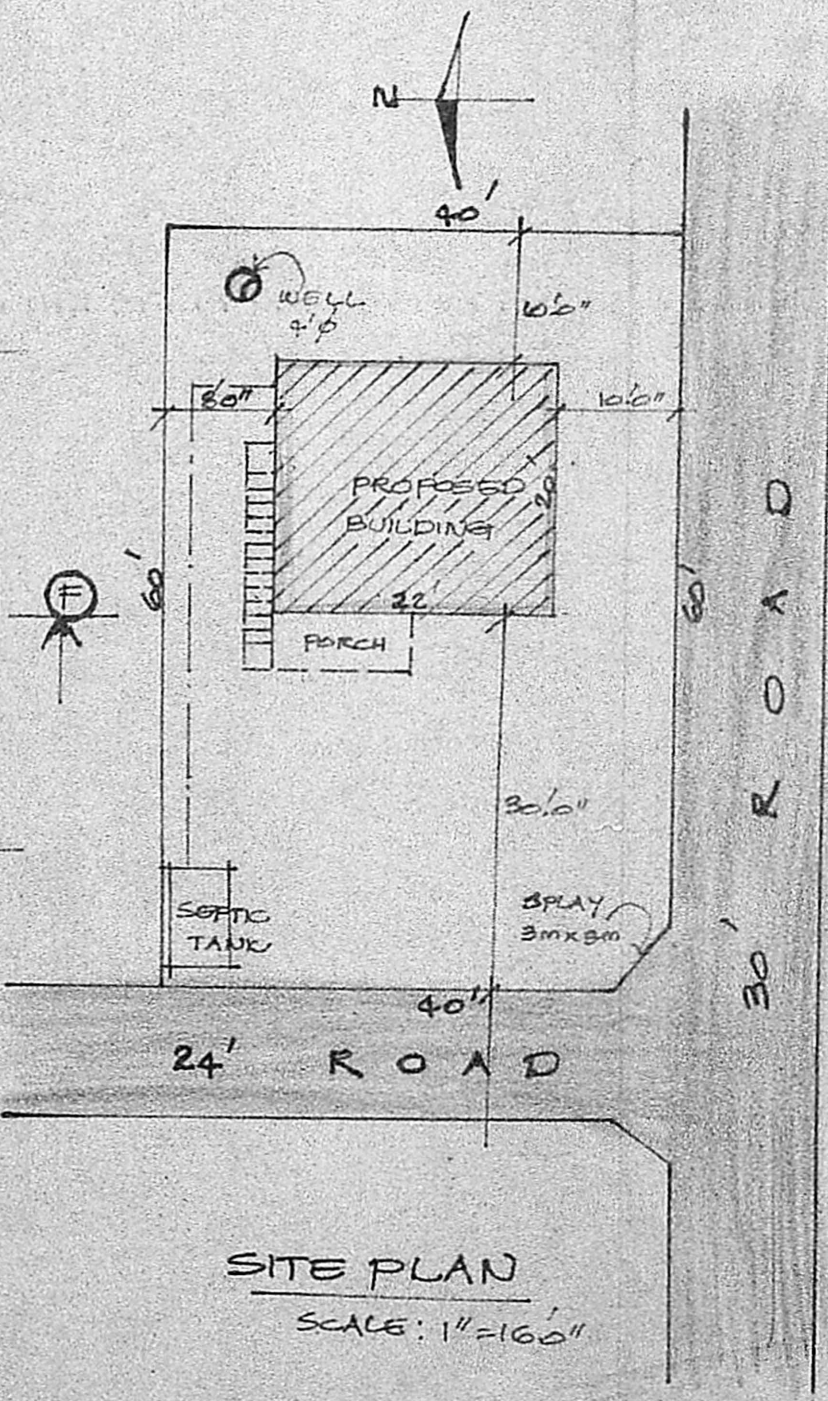

SITE PLAN
SCALE: 1"=160'

PLAN SHOWING THE PROPOSED CONSTRUCTION OF RESIDENTIAL BUILDING IN PLOT NO. 38, RAJALAKSHMI NAGAR, S. NO. 16/5 OF MOULIVAKKAM VILLAGE, SRIPERUMBUDUR TALUK, CHINGLEPUT DISTRICT.

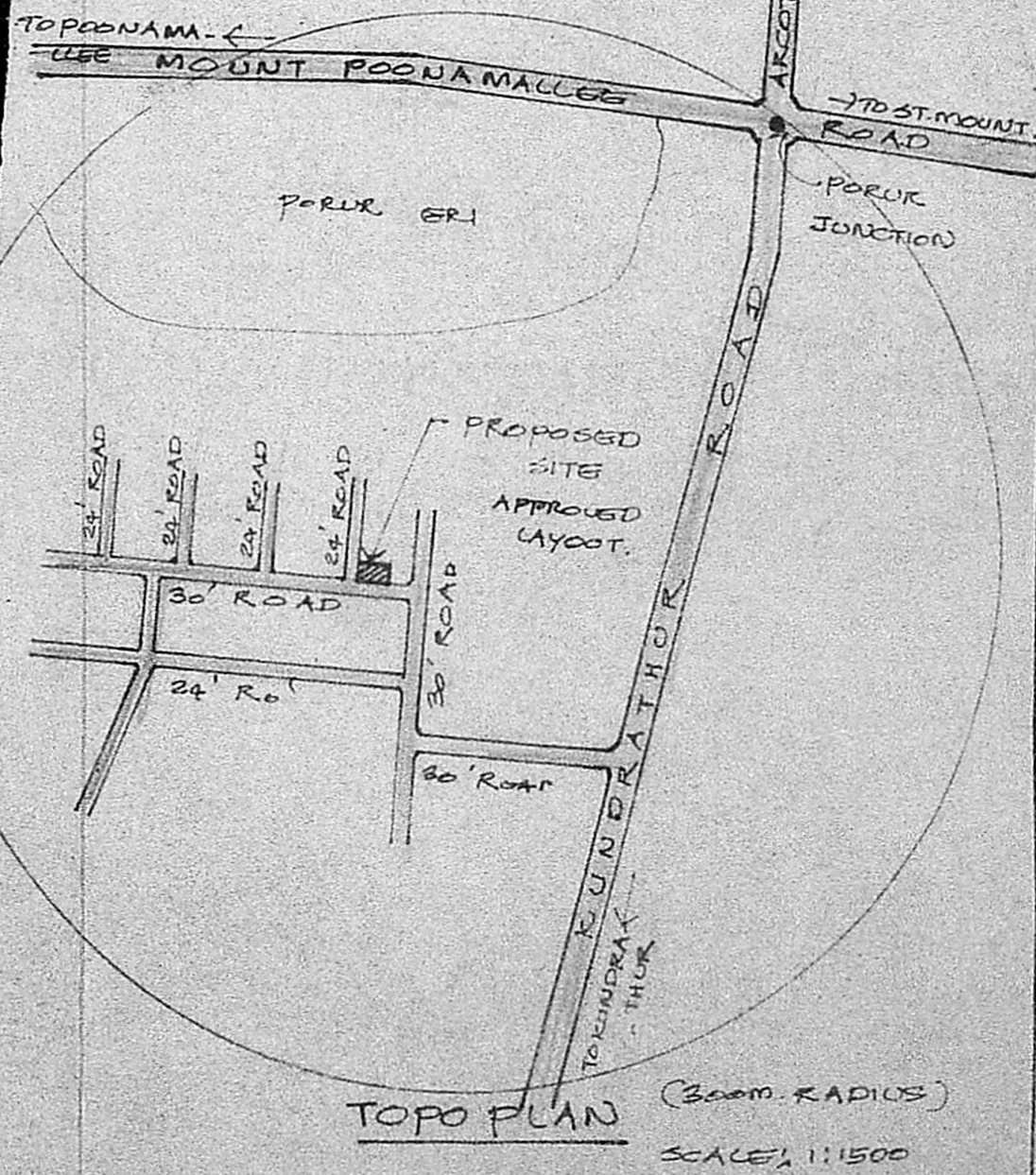
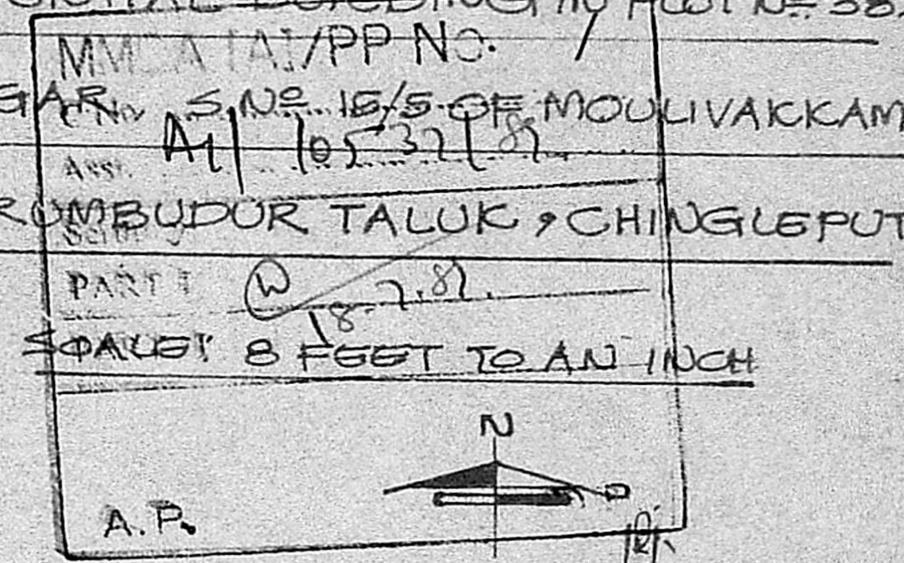

TOPO PLAN (300m RADIUS)
SCALE: 1:1500

Planning Permit No. A 950/88
APPROVED
Subject to the conditions in this office letter.
No. A. 110537/88 P. 9-85
G. Vijayarajulu
12.9.99
FOR MEMBER SECRETARY
MADRAS METROPOLITAN
DEVELOPMENT AUTHORITY

SCHEDULE OF JOINERY

D DOORS	33" x 7'6"
DI "	2'6" x 6'6"
W WINDOWS	3'6" x 4'0"
V VENTILATOR	1'6" x 2'0"

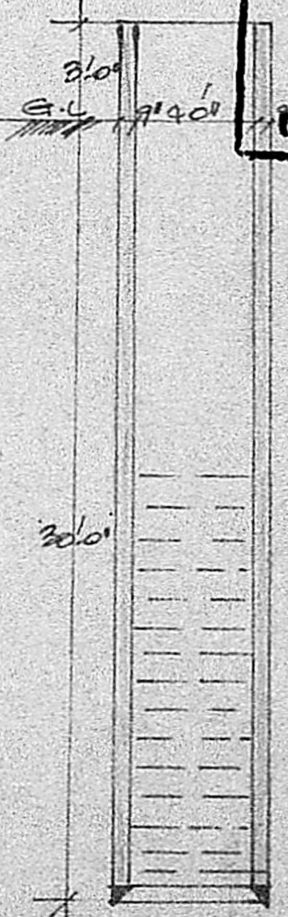

SECTION OF WELL

REFERENCE
PLOT AREA : 2400 SFT
BUILDING AREA : 440 "
PROPOSED SHOWN
EXISTING ROAD SHOWN
PLOT BOUNDARY SHOWN

OWNER SIGNATURE

R. Mohan Rao, D.S.S.
LICENSED SURVEYOR
CORPORATION OF MADRAS
REG. NO. 14
AMBATTUR TOWN SHIP
ALANDUR MUNICIPALITY
CONSULTING ENGINEER & CONTRACTOR
Office: 15 MADLEY ROAD
NAGAR, MADRAS-600 017